

S.O.

INFIINTARE PARC SOLAR

Nr. cad. 748, com. Dobra, jud. Dambovita

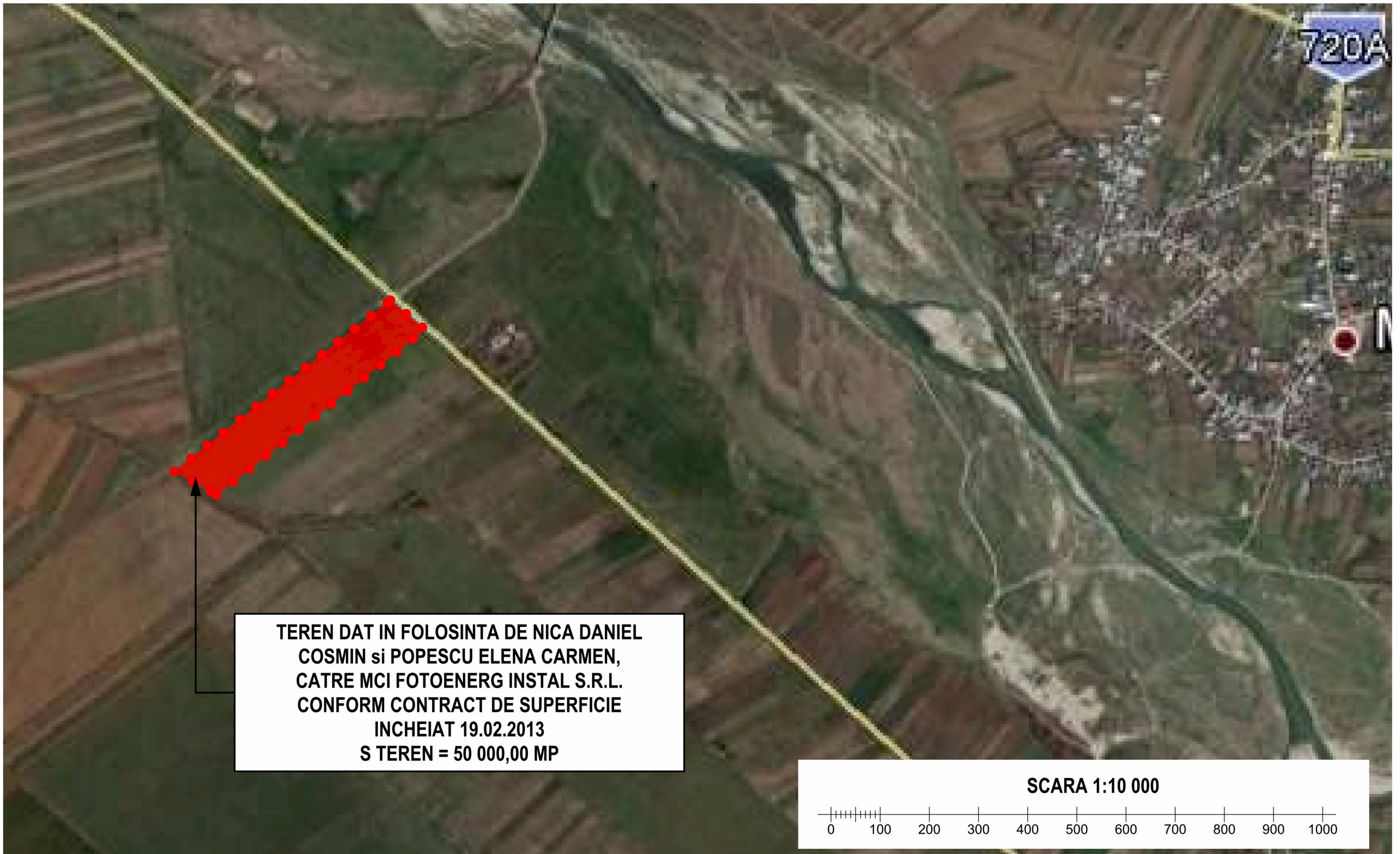
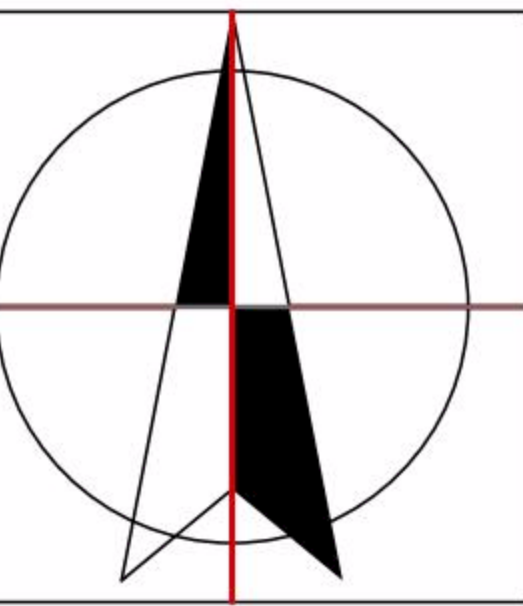

TEREN DAT IN FOLOSINTA DE NICA DANIEL
COSMIN si POPOESCU ELENA CARMEN,
CATRE MCI FOTOENERG INSTAL S.R.L.
CONFORM CONTRACT DE SUPERFICIE
INCHIEIAT 19.02.2013
S TEREN = 50 000,00 MP

SCARA 1:10 000

0 100 200 300 400 500 600 700 800 900 1000

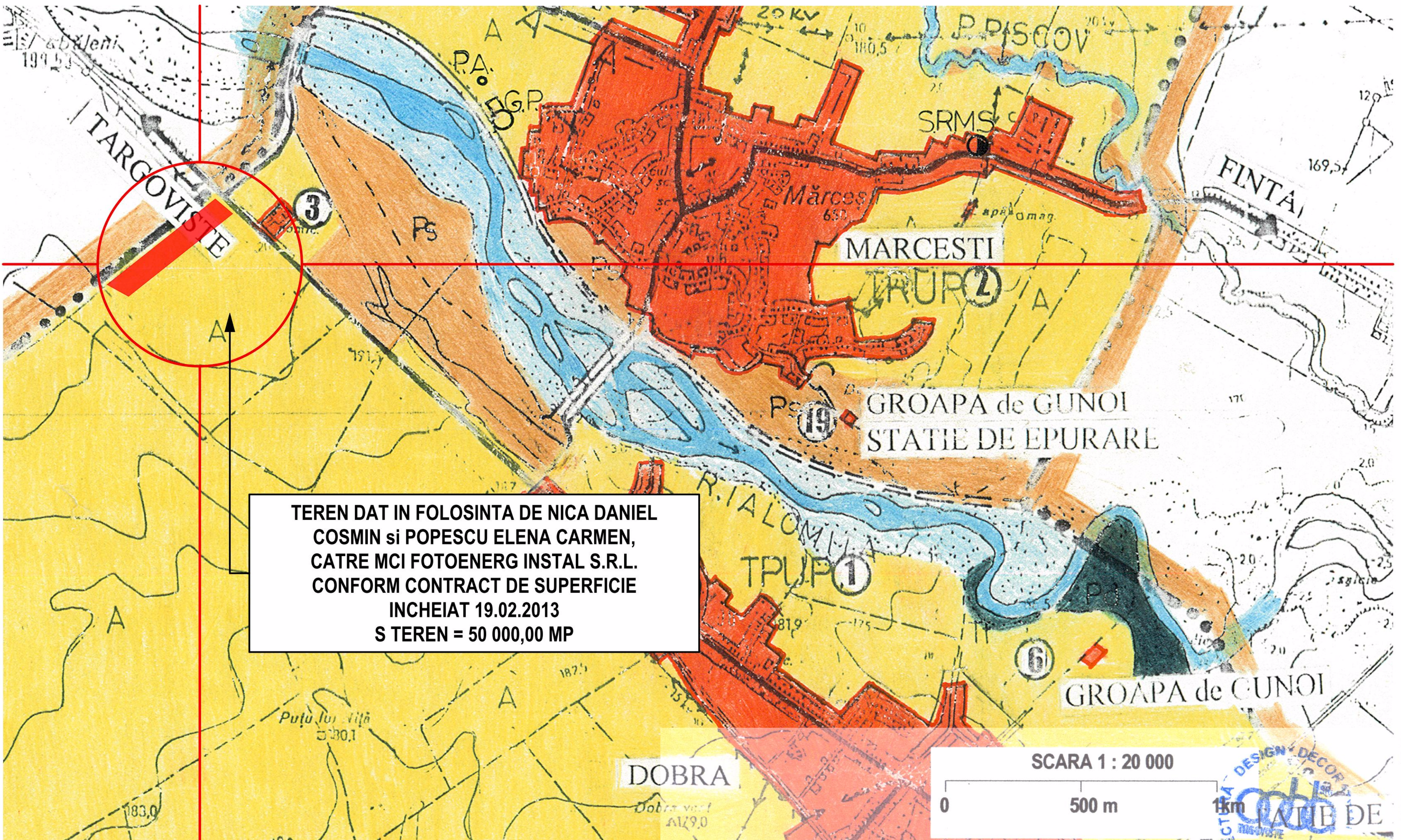

TEREN DAT IN FOLOSINTA DE NICA DANIEL
COSMIN si POPOESCU ELENA CARMEN,
CATRE MCI FOTOENERG INSTAL S.R.L.
CONFORM CONTRACT DE SUPERFICIE
INCHIEIAT 19.02.2013
S TEREN = 50 000,00 MP

SCARA 1 : 20 000

0 500 m

CONSILIUL JUDEȚEAN
DĂMBOVIȚA
VIZAT SPRE NESCHIMBARE
Anexa la avizul de oportunitate la S.O.
Nr. 26 din 29-MAR-2013
Arhitect: [Signature]



ADDA SRL arhitectura-design-decoratiuni-ambient TARGOVISTE STR. ALEX. IOAN CUZA NR. 34 TEL/FAX - 0 245. 213720	
Sef proiect	Arh. Nitescu Dan
Proiectat	Arh. Nitescu Dan
Redactat	urb. Dobra Alexandru
Verificat	Arh. Nitescu Dan

Beneficiar: MCI FOTOENERG INSTAL S.R.L.	PR. NR: 18/2013
INFIINTARE PARC SOLAR	Faza: S.O.
Nr. cad. 748, com. Dobra, jud. Dambovita	Plansa nr: 0
Scara: 1:10 000 1:20 000	PLAN DE INCADRARE IN TERITORIU
Data: martie 2013	

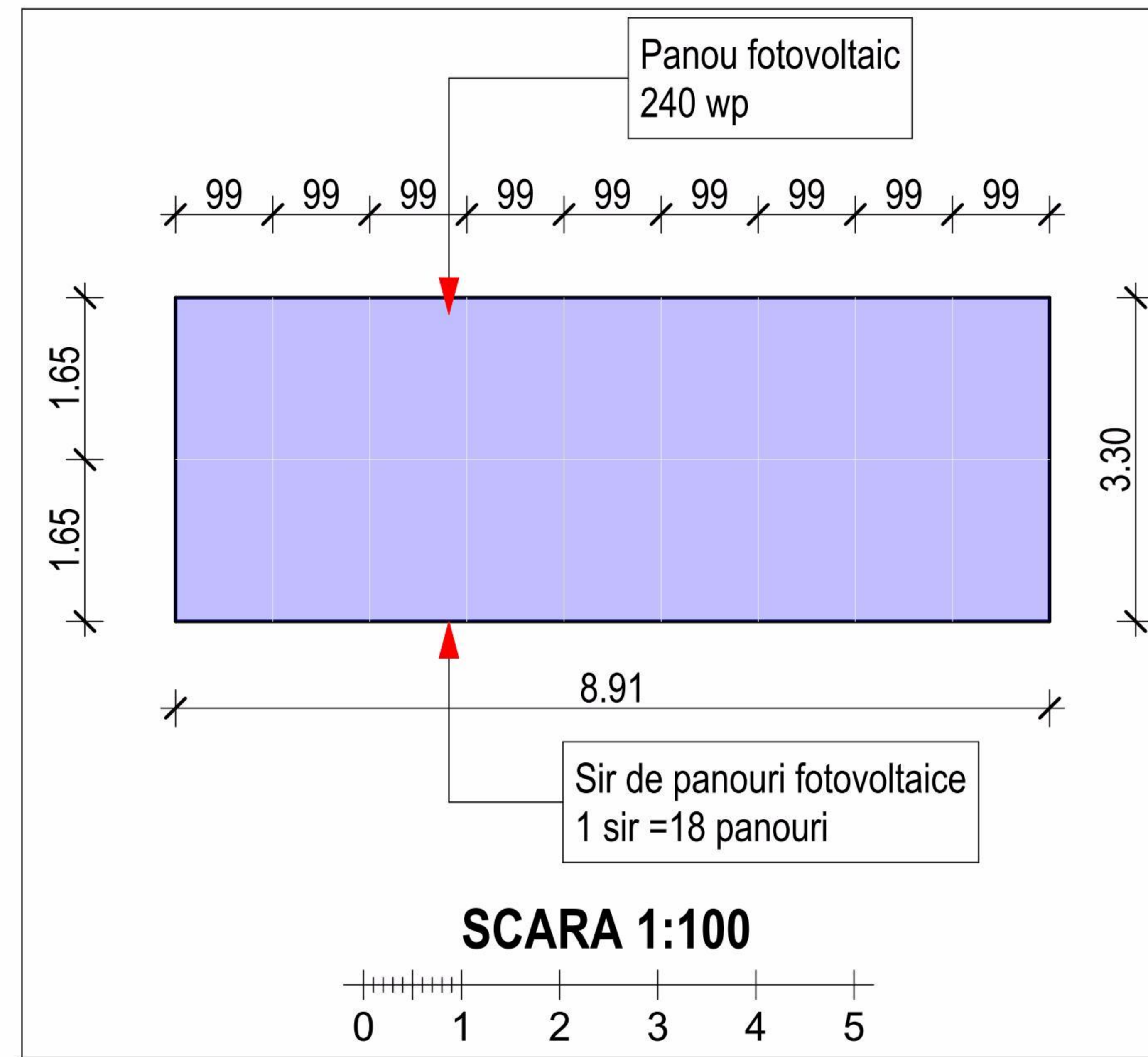
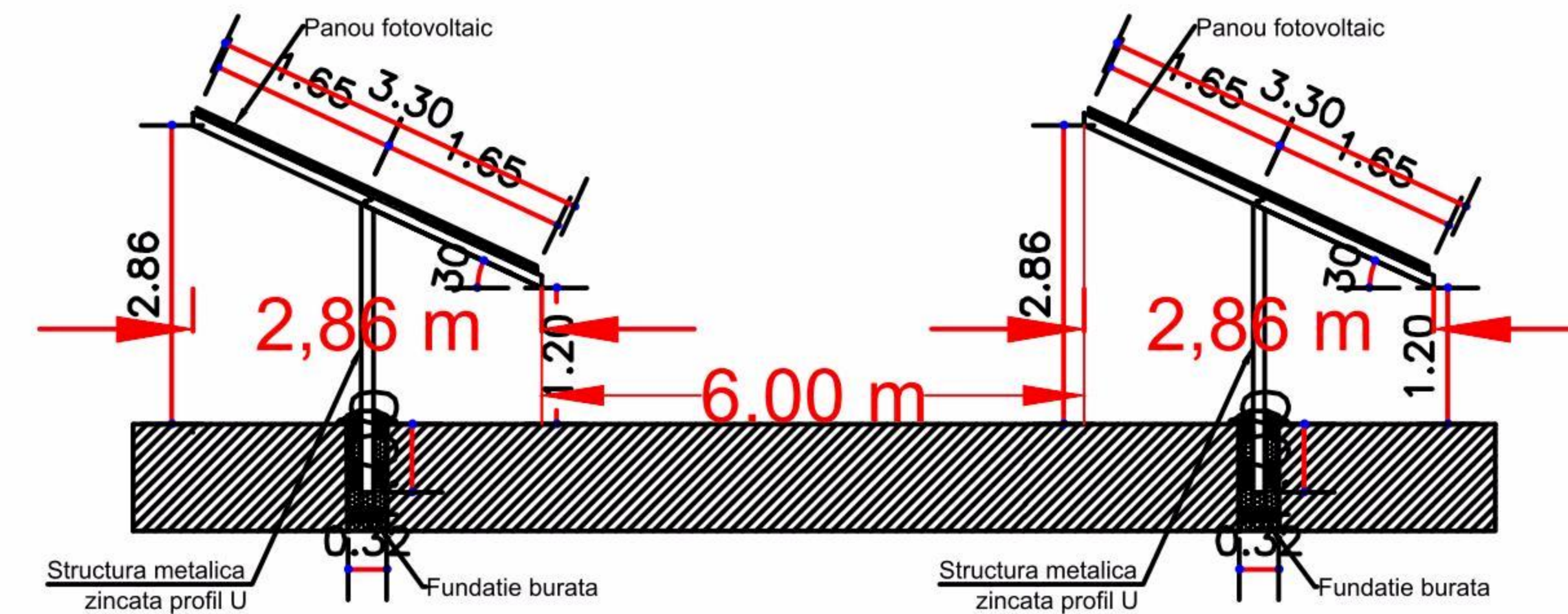

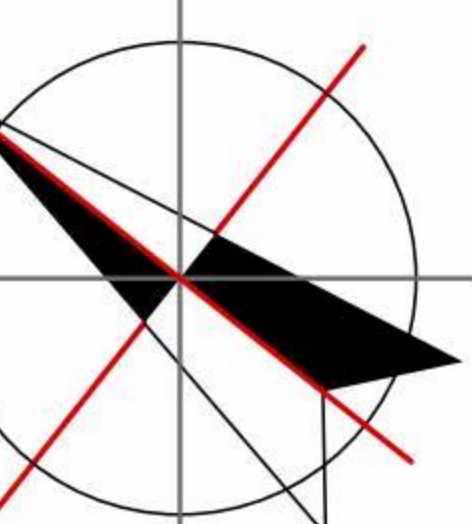

BILANT TERITORIAL

DENUMIREA ZONEI FUNCTIONALE	EXISTENT		PROBUS	
	MP	MP	MP	%
UNITATI INDUSTRIALE SI DEPOZITARE ID				
PANOURI FOTOVOLTAICE	0,00	14 348,66	28,69	
ZONA SUBCAMP PANOURI FOTOVOLTAICE	0,00	31 082,63	62,18	
ZONA INVERTOARE	----	----	----	
CIRCULATII (CAROSABILE SI PIETONALE)	0,00	4 568,71	9,13	
SUPRAFATA PERCELEI STUDIATE	50 000,00	50 000,00	100	
SUPRAFATA TOTALA ZONA STUDIATA	-	-	-	
SUPRAFATA DE TEREN PROPUSA PENTRU INTRODUCEREA IN INTRAVILAN	50 000,00	50 000,00	100	

POT existent = 0.00%
 POT propus = 28%
 POT maxim = 40 %
 CUT existent = 0.00
 CUT propus = 0.28
 CUT maxim = 0.40

LEGENDA:

- LIMITE:**
- LIMITA ZONEI STUDIATE
 - ▭ LIMITA PARCELEI STUDIATE (ZONA PROPUSA PENTRU INTRODUCERE IN INTRAVILAN)
 - ▭ LIMITA ZONEI DE SIGURANTA LEA 110 KV INTERDICTIE DE CONSTRUIRE
- ZONIFICARE FUNCTIONALA:**
- ▭ ZONA ID (zona pentru unitati industriale productie depozitare) SUBCAMP PANOURI FOTOVOLTAICE
 - ▭ MODUL PANOURI FOTOVOLTAICE
 - ▭ INVERTOARE TENSIUNE
- CIRCULATII:**
- ▭ CIRCULATII CAROSABILE EXISTENTE (DRUM DE PAMANT)
 - ▭ CIRCULATII CAROSABILE SI PIETONALE PROPUSE
 - ▭ ACCES PIETONAL SI AUTO IN INCINTA

Nr. de module intr-un sir : 18
 Nr. total de siruri : 488
 Nr. total de module 280W : 8784

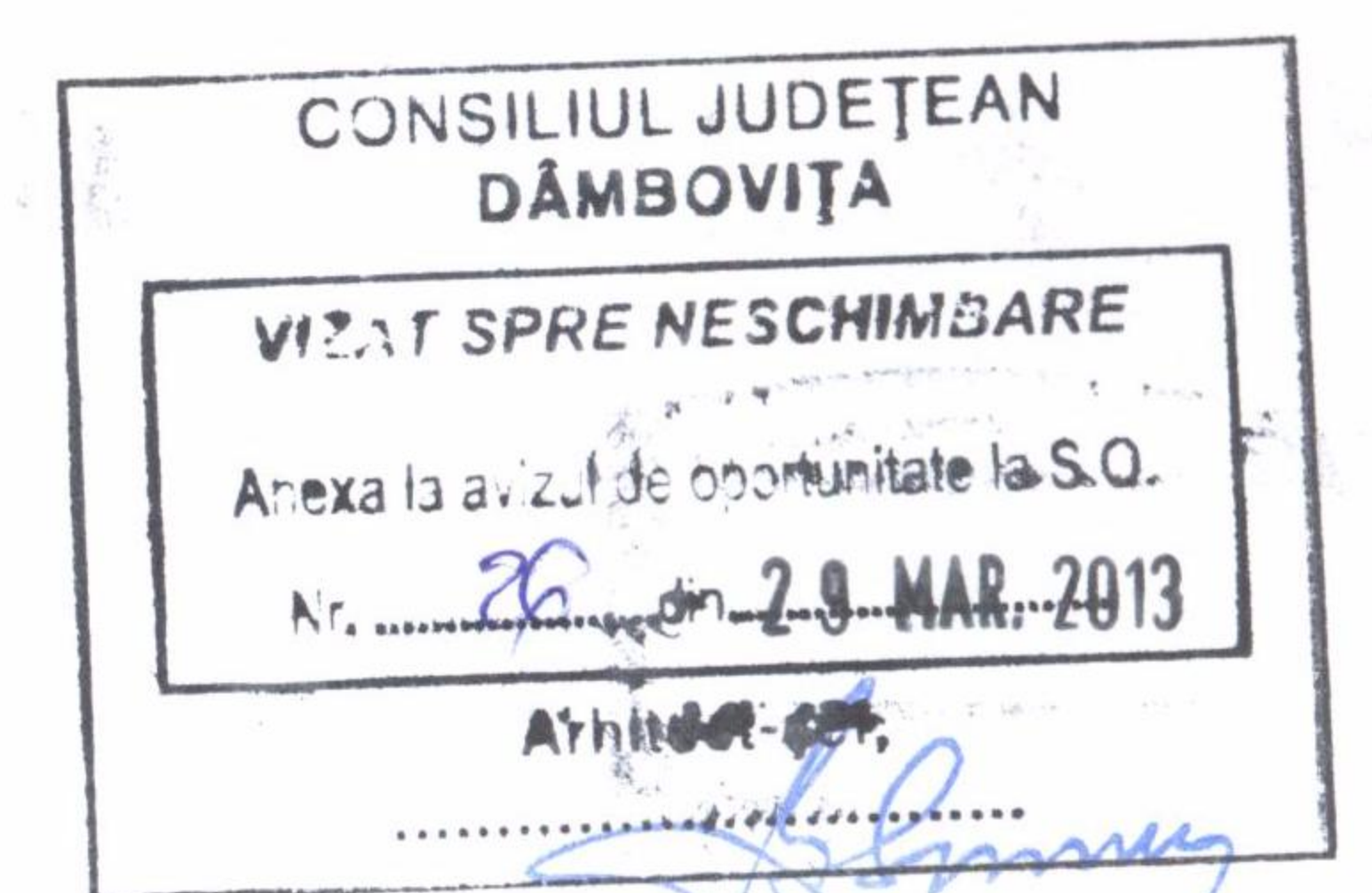
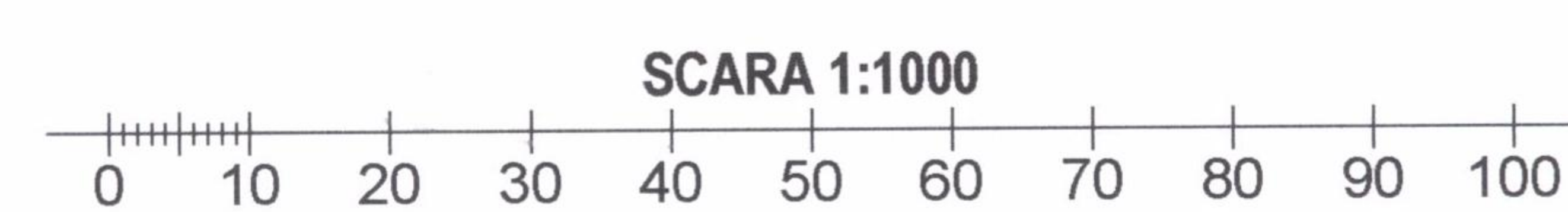

ADDA SRL ARHITECTURA DESIGN - DECORATIUNI INTERIORE BUCURESTI, STR. ALEX. IOAN CUZAN NR. 34 TEL / FAX - 0245.213720		Beneficiar: MCI FOTOENERG INSTAL S INFIINTARE PARC SOLAR Nr. cad. 748, com. Dobra, jud. Dambovita		PR. NR: 18/2013	
Sef proiect	Arh. Nitescu Dan	Scara:	1:1000	Faza:	S.O.
Proiectat	Arh. Nitescu Dan	1:100			
Redactat	urb. Dobra Alexandru	Data:	marie 2013		
Verificat	Arh. Nitescu Dan	PLAN MOBILARE URBANA		Plansa nr.:	2